

- Gauge 28, box profile Iron sheet
- 80x40mm purlins nailed on headed nail @ 800mm c/c
- Trusses: 150mmx50mm timber rafter
- 150mmx50mm ties
- All trusses should be anchored with 6mm dia bars casted to the roof lintels. the roof pitch will be 30°

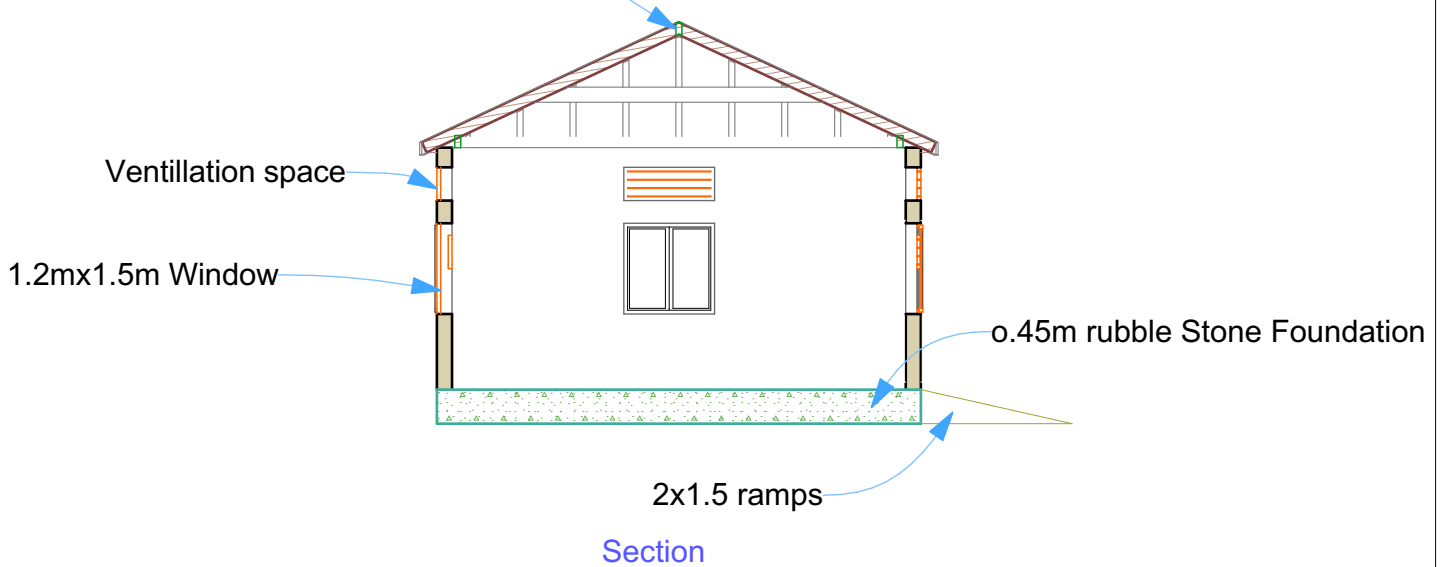

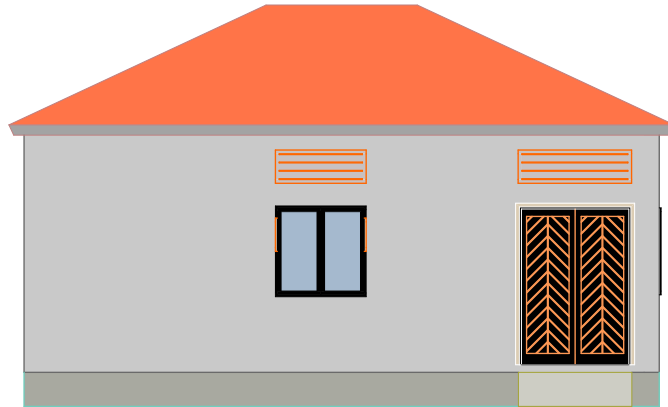

Front Elevation

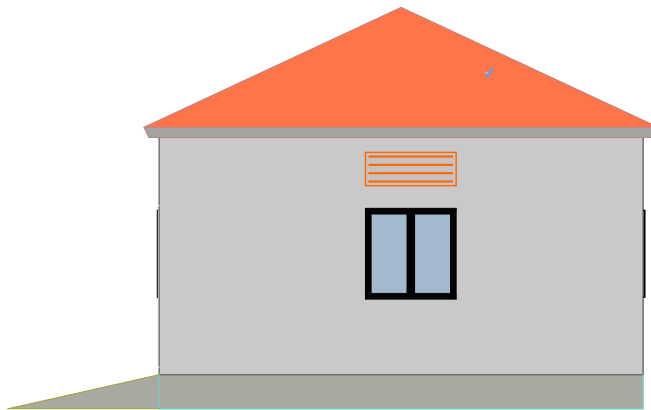

Right view Elevation

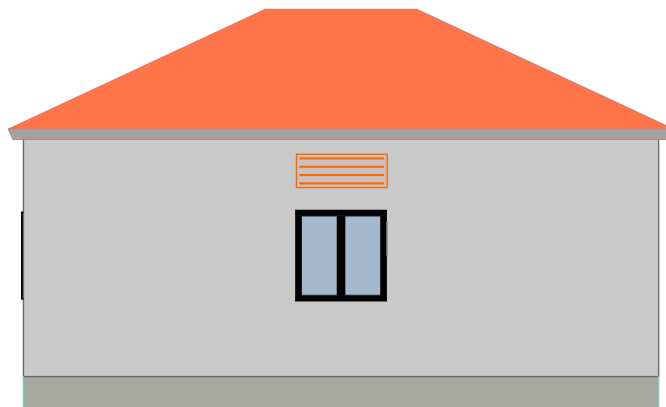

back view Elevation